

EASTERN ADAMS COUNTY METROPOLITAN DISTRICT  
ARAPAHOE COUNTY  
AS OF 1/1/23

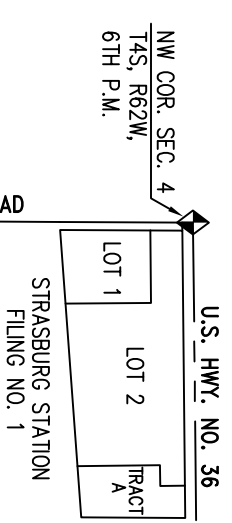
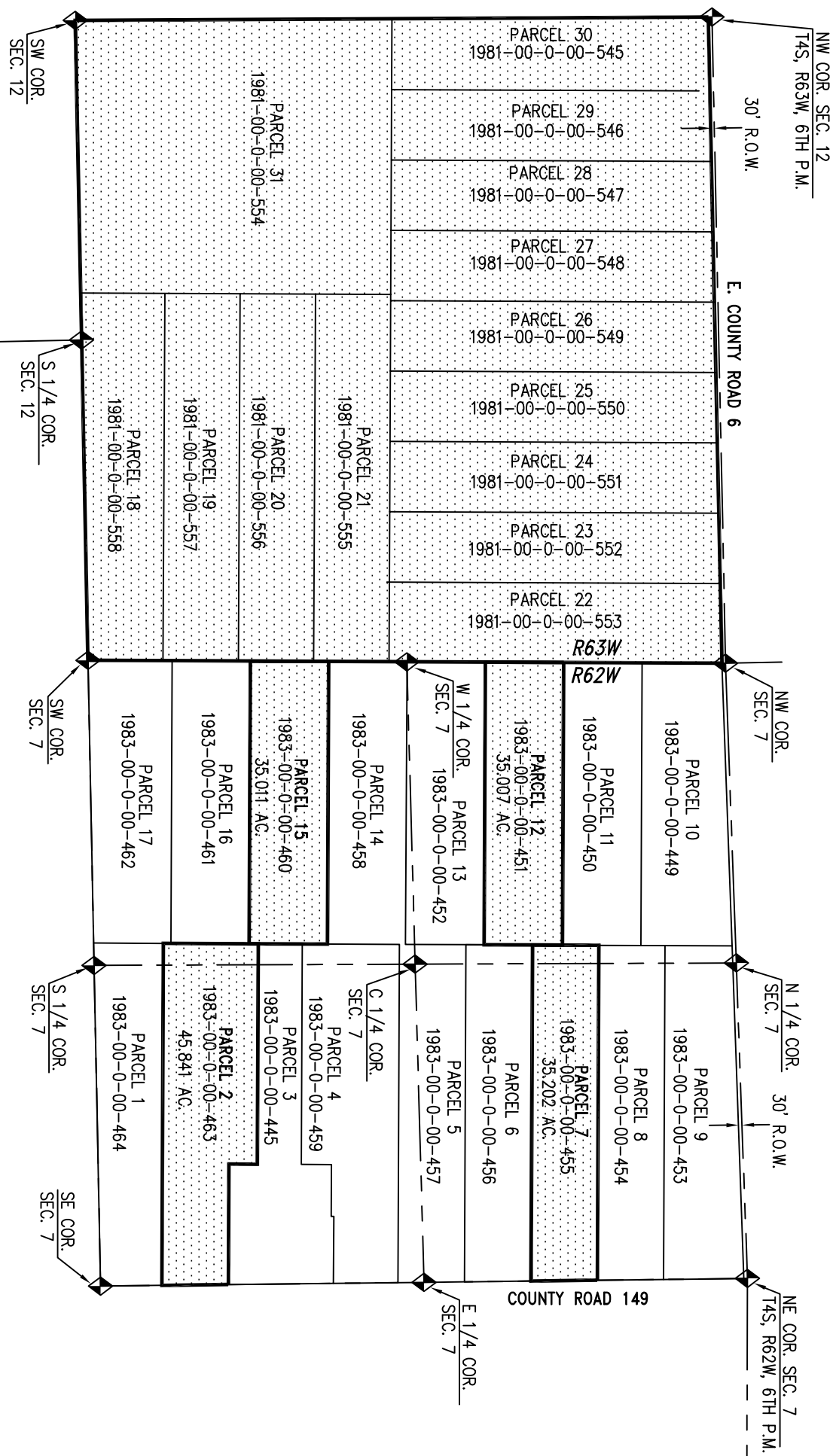

EASTERN ADAMS COUNTY METROPOLITAN DISTRICT BOUNDARY

EASTERN ADAMS COUNTY METROPOLITAN DISTRICT  
ARAPAHOE COUNTY

ORIGINAL BOUNDARY BY COURT ORDER -4/19/2016 REC. NO. D6039746

PARCEL 2	45,841 AC.
PARCEL 7	35,202 AC.
PARCEL 12	35,007 AC.
PARCEL 15	35,011 AC.
SECTION 12	643,841 AC.

TOTAL AS OF 1/1/2020 794,902 AC.  
COURT ORDER - 9/8/20 REC. NO. E0118063 29,137 AC.  
INCLUDED STRASBURG STATION FIL. NO. 1  
TOTAL AS OF 1/1/22 824,039 AC.

COURT ORDER - 3/7/22 REC. NO. E2025713 29,137 AC.  
EXCLUDED STRASBURG STATION FIL. NO. 1  
TOTAL AS OF 1/1/23 794,902 AC.

NOTE: SECTION 12 INCLUDES PARCELS 18-31